

LSGAM – Downloading and Exporting Data

Once you have connected your GEM to LSGAM via USB/Bluetooth, you have the ability to download and export your device readings to your computer.

Step 1: Click the “Readings” tab, and click on “Get Readings” to download the readings from your GEM to the LSGAM software:

Device Id	Date Time	CH ₄	CO ₂	O ₂	Comments	Project
Acufrow1	11/17/20 4:10 PM	0.0	0.2	20.5		<No Project>
*****	1/26/21 12:52 PM	0.0	0.2	20.4		<No Project>
*****	1/26/21 12:54 PM	0.0	0.2	20.4		<No Project>
*****	6/22/21 11:30 AM	0.0	0.0	18.8		<No Project>
*****	7/20/21 4:18 PM	0.0	0.1	20.4		<No Project>

File: [GEM5000] Local Project Unknown Project Duplicate Reading

DAVID (Local, Imperial) Version:6.0.20160627, Port:COM9

Step 2: Once the data has been downloaded, you can export the readings to a “.CSV” file. To do this, select the reading/date you would like to export from the drop-down menu, and then click on “Export Readings”

Device Id	Date Time	CH ₄	CO ₂	O ₂	Comments	Project
Acufrow1	11/17/20 4:10 PM	0.0	0.2	20.5		<No Project>
*****	1/26/21 12:52 PM	0.0	0.2	20.4		<No Project>
*****	1/26/21 12:54 PM	0.0	0.2	20.4		<No Project>
*****	6/22/21 11:30 AM	0.0	0.0	18.8		<No Project>
*****	7/20/21 4:18 PM	0.0	0.1	20.4		<No Project>
*****	10/25/21 11:42 AM	0.0	0.1	20.3		<No Project>
WH000004	10/25/21 3:27 PM	0.0	0.1	20.3		STEVES LANDFILL
WH000001	10/27/21 8:41 AM	0.0	0.1	20.4	Closed Valve 1/2 turn or less	STEVES LANDFILL
WH000002	10/27/21 8:43 AM	0.0	0.1	20.3		STEVES LANDFILL
WH000002	11/3/21 5:03 AM	0.0	0.1	20.4		STEVES LANDFILL
WH000003	11/3/21 5:04 AM	0.0	0.1	20.4		STEVES LANDFILL
SP000006	11/3/21 5:07 AM	0.0	0.1	20.3		STEVES LANDFILL

File: [GEM5000] Local Project Unknown Project Duplicate Reading

DAVID (Local, Imperial) Version:6.0.20160627, Port:COM9

Step 3: Next you will see a window pop up which will allow you to check the readings you would like to export. In this case, we are leaving all checkboxes selected. Click “Save File” and select a save location.

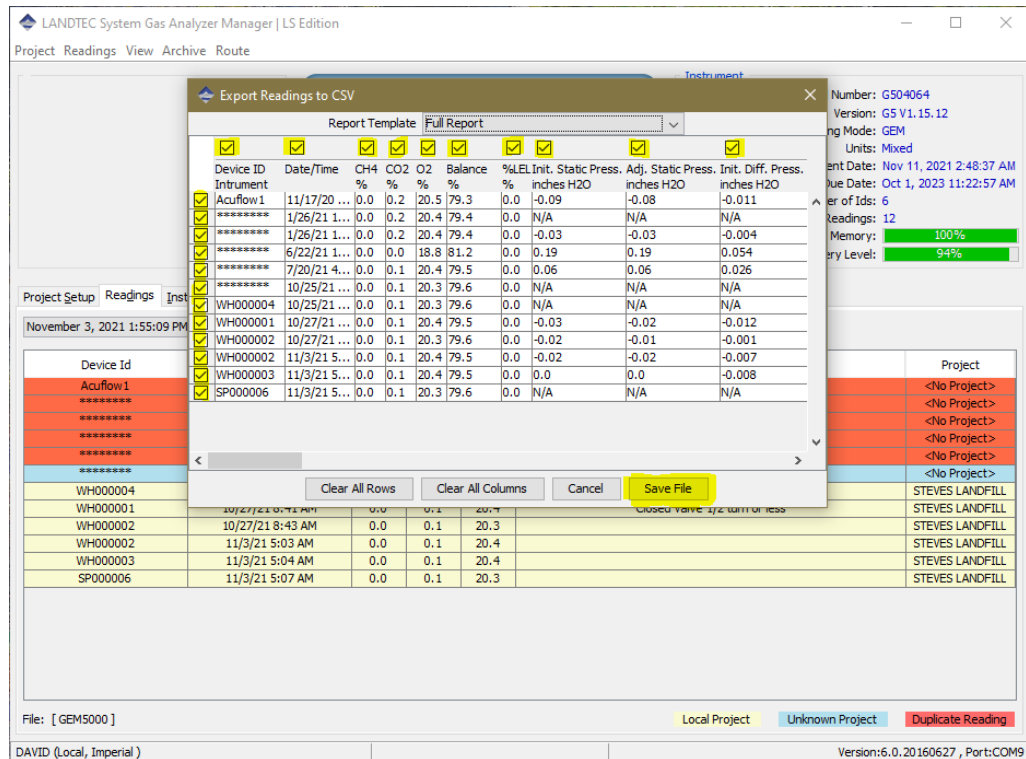

Step 4: Select the save to location on your PC, name the file, and click “Save”

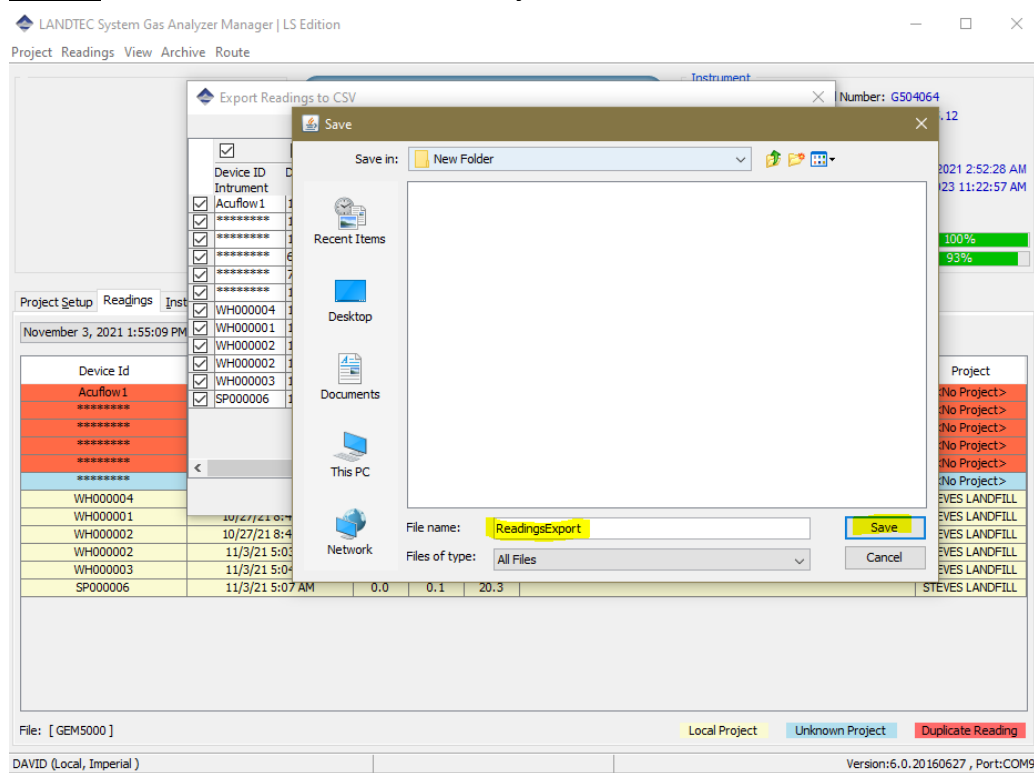

Device ID	Date/Time	CH4	CO2	O2	Balance	%LEL	Init. Static Pr	Adj. Static Pr	Init. Diff. I	Adj. Diff. I	Init. Gas T	Adj. Gas T	Init. Flow	Adj. Flow	Init. Powe	Adj. Powe	Baro. Pres	Sys. Press	Gas Pod T
GEM™5000; GS V1_15_12; LSGAM:6	%	%	%	%	%	%	inches H2O	inches H2	inches H2	inches H2	DegF	DegF	SCFM	SCFM	e38TU/h	e38TU/h	inches Hg	inches H2O	
AcufLOW1	11/17/2020 16:10	0	0.2	20.5	79.3	0	-0.09	-0.08	-0.011	-0.011	74.3	7.4	N/A	N/A	N/A	N/A	29.64	N/A	N/A
*****	1/26/2021 12:52	0	0.2	20.4	79.4	0	N/A	N/A	N/A	N/A	N/A	N/A	N/A	N/A	N/A	N/A	28.82	N/A	N/A
*****	1/26/2021 12:54	0	0.2	20.4	79.4	0	-0.03	-0.03	-0.004	-0.005	78	7.8	4	5	0	0	28.82	-0.03	N/A
*****	6/22/2021 11:30	0	0	18.8	81.2	0	0.19	0.19	0.054	0.054	0	0	0	0	0	0	28.97	0.18	N/A
*****	7/20/2021 16:18	0	0.1	20.4	79.5	0	0.06	0.06	0.026	0.026	0	0	0	0	0	0	28.99	-0.01	N/A
*****	10/25/2021 11:42	0	0.1	20.3	79.6	0	N/A	N/A	N/A	N/A	N/A	N/A	N/A	N/A	N/A	N/A	28.75	N/A	N/A
WH000004	10/25/2021 15:27	0	0.1	20.3	79.6	0	N/A	N/A	N/A	N/A	N/A	N/A	N/A	N/A	N/A	N/A	28.73	N/A	N/A
WH000001	10/27/2021 8:41	0	0.1	20.4	79.5	0	-0.03	-0.02	-0.012	-0.006	0	0	N/A	N/A	N/A	N/A	29.03	N/A	N/A
WH000002	10/27/2021 8:43	0	0.1	20.3	79.6	0	-0.02	-0.01	-0.001	-0.001	50	55	N/A	0	N/A	0	29.04	N/A	N/A
WH000002	11/3/2021 5:03	0	0.1	20.4	79.5	0	-0.02	-0.02	-0.007	-0.012	75	72	N/A	N/A	N/A	N/A	29.33	N/A	N/A
WH000003	11/3/2021 5:04	0	0.1	20.4	79.5	0	0	0	-0.008	-0.008	73	71	N/A	N/A	N/A	N/A	29.33	N/A	N/A
SP000006	11/3/2021 5:07	0	0.1	20.3	79.6	0	N/A	N/A	N/A	N/A	N/A	N/A	N/A	N/A	N/A	N/A	29.33	N/A	N/A

ReadingsExport.csv - Microsoft Excel

File Home Insert Page Layout Formulas Data Review View Nitro Pro 10

Clipboard Font Alignment Number Styles Cells Editing

Calibri 11 A A

General

Conditional Formatting Format as Table Cell Styles

Insert Delete Format

AutoSum Fill Clear Sort & Find & Filter

Device ID

A	B	C	D	E	F	G	H	I	J	K	L	M	N	O	P	Q	R	S	T	
Device ID	Date/Time	CH4	CO2	O2	Balance	%LEL	Init. Static Pr	Adj. Static Init.	Diff. I	Adj. Diff. I	Init. Gas T	Adj. Gas T	Init. Flow	Adj. Flow	Init. Powe	Adj. Powe	Baro.	Pres Sys.	Press Gas	Pod T
GEM™5000; GS V1_15_12; LSGAM:6	11/17/2020 16:10	%	%	%	%	%	inches H2O	inches H2	inches H2	inches H2	DegF	DegF	SCFM	SCFM	e3BTU/h	e3BTU/h	inches Hg	inches H2O		
Acuflo1	1/26/2021 12:52	0	0.2	20.5	79.3	0	-0.09	-0.08	-0.011	-0.011	74.3	7.4	N/A	N/A	N/A	N/A	28.82	N/A	N/A	
*****	1/26/2021 12:54	0	0.2	20.4	79.4	0	-0.03	-0.03	-0.004	-0.005	78	7.8	4	5	0	0	28.82	-0.03	N/A	
*****	6/22/2021 11:30	0	0	18.8	81.2	0	0.19	0.19	0.054	0.054	0	0	0	0	0	0	28.97	0.18	N/A	
*****	7/20/2021 16:18	0	0.1	20.4	79.5	0	0.06	0.06	0.026	0.026	0	0	0	0	0	0	28.99	-0.01	N/A	
*****	10/25/2021 11:42	0	0.1	20.3	79.6	0	N/A	N/A	N/A	N/A	N/A	N/A	N/A	N/A	N/A	N/A	28.75	N/A	N/A	
WH000004	10/25/2021 15:27	0	0.1	20.3	79.6	0	N/A	N/A	N/A	N/A	N/A	N/A	N/A	N/A	N/A	N/A	28.73	N/A	N/A	
WH000001	10/27/2021 8:41	0	0.1	20.4	79.5	0	-0.03	-0.02	-0.012	-0.006	0	0	N/A	N/A	N/A	N/A	29.03	N/A	N/A	
WH000002	10/27/2021 8:43	0	0.1	20.3	79.6	0	-0.02	-0.01	-0.001	0	50	55	N/A	0	N/A	0	29.04	N/A	N/A	
WH000002	11/3/2021 5:03	0	0.1	20.4	79.5	0	-0.02	-0.02	-0.007	-0.012	75	72	N/A	N/A	N/A	N/A	29.33	N/A	N/A	
WH000003	11/3/2021 5:04	0	0.1	20.4	79.5	0	0	0	-0.008	-0.008	73	71	N/A	N/A	N/A	N/A	29.33	N/A	N/A	
SP000006	11/3/2021 5:07	0	0.1	20.3	79.6	0	N/A	N/A	N/A	N/A	N/A	N/A	N/A	N/A	N/A	N/A	29.33	N/A	N/A	